

Annex 1. Disability-related Organizations

1-1. Organizational Charts

Chart 1: National Social Welfare System for PWDs

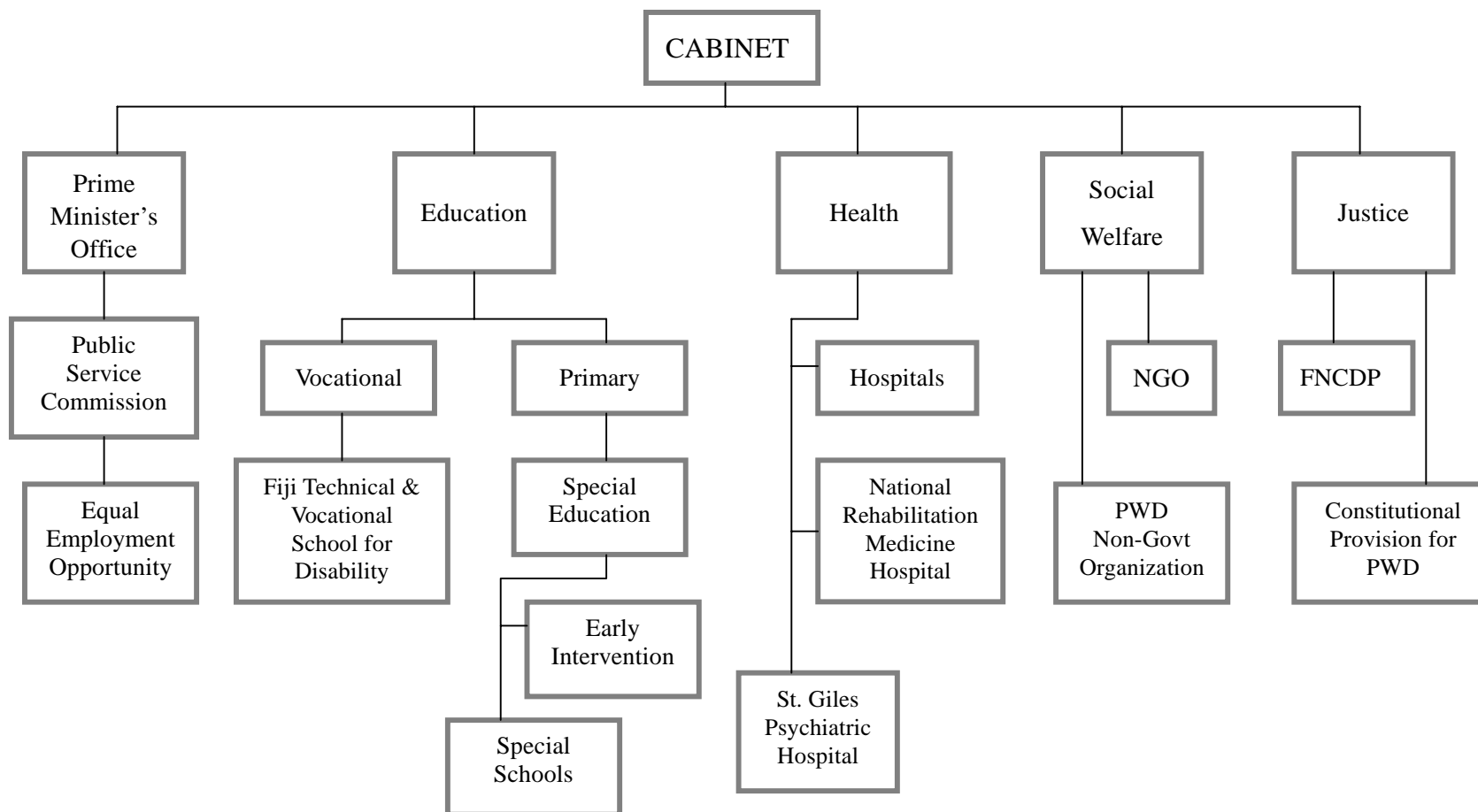
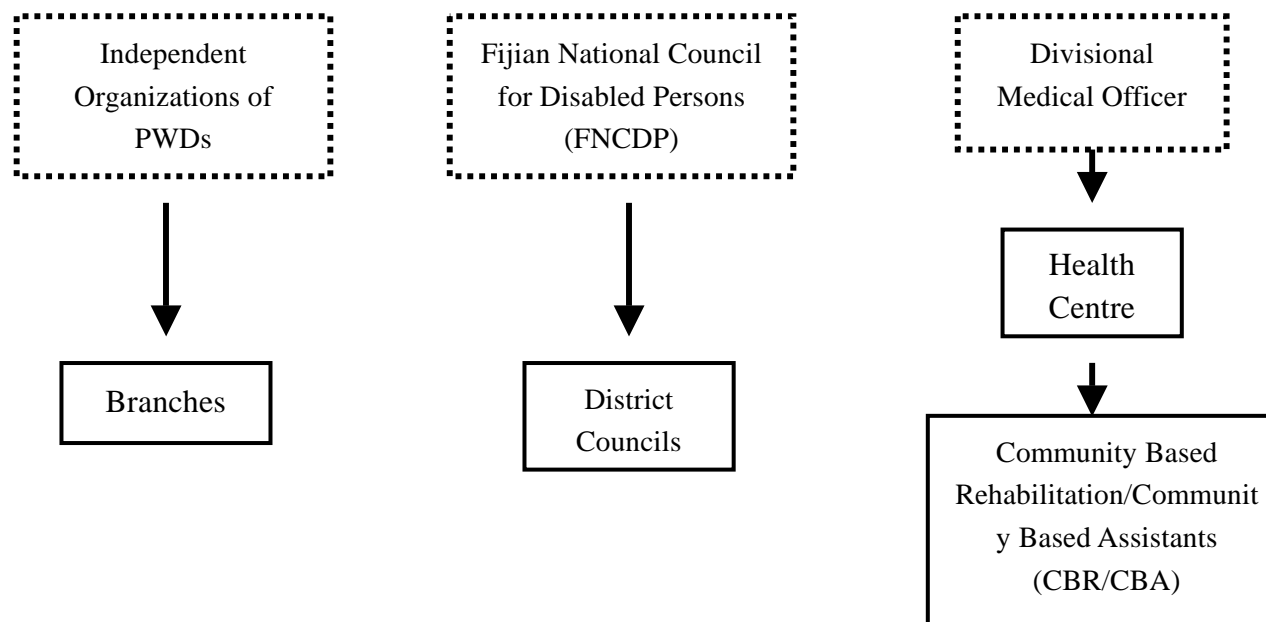

Chart 2: Local level



1-2. List of Disability-related Facilities

No.	Name/Title	Contact	Budget	Activities
Special Education				
1	Suva Intellectually Handicapped School	P.O.Box 896, Suva Tel: 321-375 Fax: 321-375	\$20,000 per annum	Education and vocational training to intellectually disabled children and youth. 12 classrooms, 145 students (2000)
2	Fiji School for the Blind (Suva)	P.O.Box 521, Suva. Tel: 382966/382318 Fax: 387950	\$10,000 per annum	Educational and vocational training for visually and multiple impaired children. Boarding facility. 6 classrooms, 27 students (2000)
3	Early Intervention Centre (Suva)	P.O.Box 1157, Suva. Tel: 312592		Educational and medical assistance to children 0-8 years of age. Early development and improvement programs. 5 classrooms, 57 students (2000)
4	Fiji Vocational and Technical Training Centre for Disabled Persons (Suva)	P.O.Box 2262 Govt. Buildings, Suva. Tel: 314177 Fax: 314556		School for persons with multiple disabilities. 9 classrooms, 108 students (2000)
5	Nausori Special Education School	P.O.Box 143, Nausori.	\$10,000	Education and training to children with disability. Boarding facility. 1 classroom, 31 students (2000)
6	Gospel School for the Deaf (Suva)	P.O.Box 375, Suva. Tel: 384-322 Fax: 380-734	\$8,000	Education for children with hearing impairment 21 students (2000)
7	Sigatoka School for Special Education	P.O.Box 535, Sigatoka Tel:500-898 Fax:500-898		Education and training for children with special education needs 6 classrooms, 45 students (2000)

No.	Name/Title	Contact	Budget	Activities
8	Suva School for Special Education	P.O.Box 753 Lautoka Tel: 663-197 Fax: 663-197		School for persons with physical and hearing impairment. 7 classrooms, 50 students (2000)
9	Lautoka Intellectually Handicapped School	P.O.Box 3644, Lautoka Tel: 661-885 Fax: 661-885		Provide education and training to persons with intellectual disabilities. 10 classrooms, 58 students (2000)
10	Ra Society school for the Handicapped	P.O.Box 148, Vaileka, Ra Tel: 694-693		Education and training to children with multiple disabilities. 5 classroom, 48 students (2000)
11	Labasa School for the Handicapped	P.O.Box 3474, Labasa Tel: 813-533 Fax: 813-533	\$10,000	Education and training to children with multiple disabilities. 9 classrooms, 79 students (2000)
12	Savusavu School for the Handicapped	P.O.Box 169, Savusavu. Tel: 850-295 Fax: 850-295		Education and training to children with disability. 4 classrooms, 40 students (2000)
13	Levuka School for Handicapped	Levuka school for handicapped Levuka		Classes for disabled children. 3 classrooms, 20 students (2000)
14	Veilomani Rehabilitation Centre (Ba)	P.O.Box 3431, Race course Road, Namosau, Ba Tel: 675-657 Fax: 673-204		Normal school and vocational programs for PWDs. School for persons with physical and intellectual disabilities. 1 workshop, 22 students (2002)

No.	Name/Title	Contact	Budget	Activities
15	Hilton Special School			Educational and vocational training to children with disabilities. Boarding facilities
16	Nadi Centre for Special Education			Education and training to children with special education needs.
17	Lautoka School for Special Education			Education and training for children with disability.
18	Ba School for Special Education			Education and training for children with disability
Occupational Rehabilitation				
1	Fiji Vocational and Technical Training Centre for Disabled Person	G.P.O Box 2262, Government Building, Suva. Tel: 314177 (w) Fax: 314556	The Ministry of Social Welfare and International Aid provides funding support. Transport and wages for staff and overhead expenses are not supported.	Courses on: - Agricultural science, - Computer Training, - Woodwork Skills, - Home Economic, - Screen Printing, - Indigenous Craft Sewing and Needle Craft etc.
2	Veilomani Rehabilitation Centre	P.O.Box 3431 Race course road, Namosau, Ba Tel: 675-657		- Normal school and vocational programs for PWDs - Woodwork, light engineering, mechanical engineering, mechanical engineering courses - Offset printing of stationery, book binding, metal work, screen printing, sheltered workshop, computer training, woodwork, home economics, sewing and needle craft etc.
3	Lomawai Disabled Centre – Nadroga	C/- Vilisi Salavabisi P.O.Box 169, Sigatoka Tel: 500127 Fax: 520520		Courses on brace making, wheelchair repair, and special seating repair

No.	Name/Title	Contact	Budget	Activities
4	Naroro Rehabilitation Centre for Disabled (Nadroga)	P.O.Box 169, Sigatoka Tel: 500127 Fax: 520520		Courses on coffin box building, sewing, tie & dye craft, and other handwork,
5	Suva Vocational Training Centre Brown Street			Courses on agricultural science, computer, woodwork, home economic, screen printing, indigenous craft, sewing and needle craft.
Medical Rehabilitation				
1	National Rehabilitation Medicine Hospital	Dr. J.C. Maharaj Chief Medical Officer, RMB, Suva. Tel: 321066(w) Fax: 322255	\$ 1,518,519.00	<ul style="list-style-type: none"> - Rehabilitation for people with many types of disabilities but with emphasis on spinal cord injury, stroke, amputation, head injury, neuro-degenerative diseases, orthopedic and development problems. - Promotes community based rehabilitation and sports for people with disabilities. - 25 rehabilitation beds and outpatients
2	Saint Giles Psychiatric Hospital	Medical superintendent P.O. Box 105 Reservoir road Suva. Tel: 381399 Fax: 381132	Budget for 2000 \$1,435,357.00	<ul style="list-style-type: none"> - Psychiatric health services - Occupational therapy - Psycho-social rehabilitation - Counseling - Substance abuse - Forensic psychiatry - 140 clients per day (average), 190 beds.
3	Tamavua Medical Rehabilitation Unit			Medical services and equipment to people with physical disabilities
Others				
1	Community Rehabilitation Assistants (CRA)	P.O.Box 30 Suva. Tel: 321500 (w)		For infants and adults with disabilities. 3000 users (2000)

No.	Name/Title	Contact	Budget	Activities
2	Counterstroke Fiji (Suva)	P.O.Box 14323, Suva Tel: 305007 Fax: 301161	\$18,000.	For PWDs above 16 years old Talk-shop programs, hospital and home visits, materials available for public, talks on stroke awareness
3	United Blind Persons of Fiji (Suva)	P.O.Box 16015 Suva. Tel: 300616 Fax: 301161	\$18,000	For all age groups. 200 users (2000) <ul style="list-style-type: none"> - Services available to members - Grants and scholarship - Training opportunities - Referral and counseling, support services - Low cost eyeglasses and sunglasses - Talking watches/calculators, braille watches/calculators - Walking canes, audio bible tapes, primary education kit - Sports and social recreation
4	Saint Christopher's Home (Naulu/Nausori)	P.O.Box 8232, Nakasi Tel: 410458	\$40,000	For PWDs between 4-17 years old. Outings, picnics, normal housework. 60 users (2000)
5	Old People's Home (Suva)	P.O.Box 30 Old Peoples Home Samabula Tel: 381043	\$25,000 annum	For PWDs above 60 years old. 50 users (2000) <ul style="list-style-type: none"> - Outings - Medical services - BBQ on beaches - Factories/loose cutting
6	Pearce Home (Suva)	P.O.Box 516, Suva. Tel: 302396	\$7,000	For PWDs above 60 years old. Sewing handicrafts, book selling. 10 users (2000)
7	Home of Compassion (Suva)	P.O.Box 13673, Samabula Tel: 382418 Fax: 383415	\$20,000	For PWDs above 60 years old. Care for the elderly and PWDs. 20 users (2000)

No.	Name/Title	Contact	Budget	Activities
8	Methodist Church in Fiji/Dilkusha Home		\$ 60,000	Family support, hospital chaplain support, health care, education and care for orphans and disabled
9	Diocese of Polynesia/Saint Christopher Home		\$30,000	Care for orphans, unwanted, children with disabilities
10	Father Law Home (private, under the Catholic Church)	P.O.Box 1344, Suva Tel: 304385 Fax: 305051	\$61,000	<ul style="list-style-type: none"> - Medical services - Private assistance and care of the elderly - Social gatherings - Exercises
11	Veilomani Boys Home		\$20,000	Primary and vocational skills
12	Tamavua Prosthetics and Orthotics Laboratory			Production of assistive devices

1-3. List of Disability-related Organizations in Fiji

No.	Name	Contact Person/ Address Tel/Fax	Budget	Description of Activity														Other comments	
				Type of org.			Type of activity					Field of activity							
				Organization of PWDs	Organization for PWDs	International Organization Implementation Program	Advocacy	Financial Support	Others	Medical	Rehabilitation	Educational	Vocational	Social	CBR	Supportive Devices	Communication Tools		Sport & culture
1	Fiji Disabled Peoples Association (Suva)	P.O.Box 15178 Suva Tel: 311203 Fax: 301161	\$40,000																
2	United Blind Persons of Fiji (Suva)	P.O.Box 16015 Suva Tel: 300616 Fax: 301161	\$18,000																
3	Spinal Injuries (Suva)	Tel: 307908 Fax: 301161	\$6,000																
4	Counterstroke (Suva)	P.O.Box 14323 Suva Tel: 305007 Fax: 301161	\$18,000																Talk-shop programs, hospital and home visits, public awareness materials, talks on stroke awareness and counseling.
5	Western Disable Peoples Association (Lautoka)	P.O.Box 249 Lautoka Tel: 660608	\$13,039																
6	Levuka Crippled Children Society		\$10,000																

No.	Name	Contact Person/ Address Tel/Fax	Budget	Description of Activity													Other comments		
				Type of org.			Type of activity					Field of activity							
				Organization of PWDs	Organization for PWDs	International Organization	Program Implementation	Advocacy	Financial Support	Others	Medical	Rehabilitation	Social	CBR	Supportive Devices	Communication Tools		Sport & culture	Others
7	Ra Crippled Children Society		\$10,000																
8	Labasa Crippled Children Society		\$10,000																
9	Suva Crippled Children Society		\$20,000																
10	Lautoka Society for the Intellectually Handicapped		\$10,000																
11	Savusavu Crippled Children Society		\$10,000																
12	Methodist Church		\$20,000																Social services, family support, hospital chaplainry, health and nutrition, advisory role to government on social issues.
13	Seventh Day Adventist/ Dorcas Relief Society																		Home visits, general relief work
14	Save the Children Fund		\$34,654.																Physiotherapy skills to children primarily with developmental disabilities. Equipment for families where physio-aids are needed.

No.	Name	Contact Person/ Address Tel/Fax	Budget	Description of Activity														Other comments
				Type of org.			Type of activity					Field of activity						
				Organization of PWDs	Organization for PWDs	International Organization	Program Implementation	Advocacy	Financial Support	Others	Medical	Rehabilitation	Education	Vocational	Social	CBR	Supportive Devices	
24	Lautoka Crippled Children Society																	
25	Ba Branch of FCCS																	
26	Nausori Crippled Children Society																	
27	Veilomani Society																	
28	Gospel Church (Suva)																	

1-4. List of Disability-related Training Institutes

No.	Name	Duration	Qualification	Field of Training
1	University of the South Pacific (USP)	3 years	Qualified by government	Teacher training (special education)
2	Fulton College	4 years	Qualified by government	Teacher training (special education)
3	Lautoka Teachers College	1 year	Qualified by government	Teacher training (special education)
4	Fiji School of Medicine (FSM)	3 years	Qualified by government	Physical therapist
5	Melbourne University-Australia	4 years	Excellence in Health Science	Occupational therapist
7	University of the South Pacific	2 years	Qualified by government	Social worker

Annex 2. List of Disability-related Aid Projects

2-1. List of International Aid

No	Name of Donor	Implementing Organization	Duration	Budget	Description
Bilateral Organization					
1	British Overseas Development Aid (ODA)	Fiji Disabled Peoples Association (FDPA)	1988	\$69,000	Establishment
			1989	\$60,000	Community Outreach Program
			1990	\$50,000	Community Outreach Program
			1991	\$50,000	Community Outreach Program
			1992	\$49,000	Community Outreach Program
			1993	\$23,000	Community Outreach Program
		Lomawai Rehabilitation	1996	\$15,000	Building
Naroro Disabled Centre	1998	\$15,000	Building		
2	Korean Government	Fiji Disabled Peoples Association	1999	\$50,000	Vehicle
3	Australia	Spinal Injury Association	1993	\$2,000	Wheelchairs
		Home of Compassion	1995	\$15,000	Equipment and vehicle
4	Japanese Government	Levuka Intellectually Handicapped School	1996	\$73,000	School bus
Other Donors					
1	South Pacific Disability Trust New Zealand	Cumberland Fund Women CBR Project	1994	\$60,000	South Disability
2	Disabled Peoples International	Fiji Disabled Peoples Association	Annual	\$3,000	Leadership Training