

Annex 1. Lists of Disability-related Governmental Organizations

| No. | Name of Organization | Establishment | Activities | Annual Budget | Address |
|-----|---|----------------|---|---------------|---|
| 1 | PPCI (Persatuan Penyandang Cacat Indonesia/Indonesia PWD Organization) | March 11, 1987 | <ol style="list-style-type: none"> 1. Socialize laws and regulations as well as government policies related to improve the social welfare for PWDs 2. Develop relationship between PWDs and society. 3. Encouraging, and raising awareness, desire, and ability of PWDs for self-reliance. | Rp. 3.000.000 | Jl. Prof. Dr. Joko Susanto No. 7 Jakarta selatan Phone 62-21- 7397940/7232305 |
| 2 | Federasi Kesejahteraan Penyandang Cacat Tubuh Indonesia (FKPCTI) | May 20, 1976 | <ol style="list-style-type: none"> 1. Community Empowerment 2. Productive economical 3. Infrastructure | | Komp. Swa Presedya Purna Jl. Cempaka Putih Raya No. 1 Jakarta Pusat, 62-21 42879844 |
| 3 | HWPCI (Himpunan Wanita Penyandang Cacat Indonesia/ Indonesian Association for Disabled Woman) | Sept 9, 1997 | <ol style="list-style-type: none"> 1. Training 2. Skilled workers distribution 3. Capital and small business | | Komp. Swa Presedya Purna Jl. Cempaka Putih Raya No. 1 Jakarta Pusat, 62-21 42879844 |
| 4 | Persatuan Tuna Netra Indonesia (Indonesian Blind Union: PERTUNI) | Jan 26, 1966 | National Panel Discussion, Song Composing Competition, National Writing Contest, Book Publishing, and Anna Seminar and Training Workshop | | Jalan Teuku Umar No. 10 Jak-Pusat 10350 Tel. 62-21-327 280 Fax: 62-21-47203211 |
| 5 | FNKCM (National Federation for Welfare of Mental Disabled) | 1967 | <ol style="list-style-type: none"> 1. Courses for instructors and social workers for the School of the Disabled, and Development Centers 2. Leaflets, bulletin or magazines 3. Seminars, workshops to raise awareness of PWD problems. | | Teuku Cik Ditiro II No. 562-21-3145147 Fax. 62-21-3140854 |
| 6 | Federasi Nasional untuk Kesejahteraan Tuna Rungu Indonesia (FNKTRI: National Federation for Welfare of Indonesian Deaf) | | | | Phone. 62-21-769741 |
| 7 | Badan Pembina Olahraga Cacat | Oct 31, 1962 | Sports (AD/ART-Organization Rules) | | Jl. Ir. Sutami No. 86 Solo |

| No. | Name of Organization | Establishment | Activities | Annual Budget | Address |
|-----|---|-----------------|---|---------------|---|
| | (BPOC: Indonesian Board for Disabled Sports) | | | | 62-271- 636486 Fax. 62-271-636486 |
| 8 | Persatuan Paraplegia Indonesia (PERPARI: Indonesian Paraplegia Union) | Dec 1, 1979 | Vehicle workshops, sport events | 23,100,000.00 | |
| 9 | Gerakan Untuk Kesejahteraan Tuna Rungu Indonesia (GERGATIN: Indonesian Movement for Welfare of Deaf People) | | | | Jl. RS Fatmawati No 25 A |
| 10 | Forum Komunikasi Tuna Netra Indonesia (FKTI: Communication Forum for Indonesian Deaf People) | | | | |
| 11 | Korps Veteran Cacat RI (KVCRI :Indonesian Disabled Veteran Corps) | | | | |
| 12 | SOINA | 1957 | Sports | | Duren Sawit, Jak – Tim 62-21-8625209 |
| 13 | Yayasan Pembinaan Anak-Anak Cacat (YPAC) | 5 February 1953 | Rehabilitation services for CWDs a. Institutional Service/Center for Child Rehabilitation, Medical, Education, and Social rehabilitation. b. Supporting Programs: Rehabilitation based on Community Resources (RBM) Rehabilitation in Family (RDK) Education and Social Rehabilitation | | |

Annex 1-2. Lists of Disability-related NGOs in Indonesia

| No. | Name | Contact Person/ Address | Tel/Fax | Description of Activity | | | | | | | | | | | | | | | |
|-----|--|--|-----------------------------------|-------------------------|-----------------------|----------------------------|------------------------|----------|-------------------|--------|-------------------|----------------|-----------|------------|--------|-----|---------------|--------------------|---------------------|
| | | | | Type of org. | | | Type of activity | | | | Field of activity | | | | | | Other comment | | |
| | | | | Organization of PWDs | Organization for PWDs | International Organization | Program Implementation | Advocacy | Financial Support | Others | Medical | Rehabilitation | Education | Vocational | Social | CBR | | Supportive Devices | Communication Tools |
| 1 | Yayasan Kristen Untuk Kesehatan Umum Yogya (YAKKUM:Christian Foundation for Public Health) | Jl. Kaliurang Km. 13,5 Desa Besi PO Box. 6310 YKGD Gondolayu YK Email:yakkum@idola.net.id | 62-274-8 95386 | | | | | | | | | | | | | | | | |
| 2 | Yayasan Sekar Mlatti | Jl. H.R. Rasuna Said Blok B Kav. 32 – 33 Kuningan Jakarta Selatan | (62-021) 525 3816, 520 9370 | | | | | | | | | | | | | | | | |
| 3 | Yayasan Lembaga Daya Dharma | Lembaga Daya Dharma KAJ, Jl. Katedral No. 5 Jakarta Pusat 10710 | 62-21- 344 0172, 381 3307 | | | | | | | | | | | | | | | | |
| 4 | Yayasan Wisma CHESHIRE (Member of HCBC Group) | Wisma Cheshire Jakarta Jl. Wijaya Kusuma 15 A Cilandak Jakarta Selatan | 62-21-76 9 20 59 | | | | | | | | | | | | | | | | |

Annex 1-3. Lists of Disability-related Facilities

| No | Name/Title | Activities |
|---|--|---|
| Public organization and facilities | | |
| 1 | Panti Sosial Bina Netra “Tan Miyat” Bekasi (Social Care) | Massage, music, computer, handicraft, and telephone operation |
| 2 | Panti Bina Netra, Cawang, Jakarta (Social Care) | Rehabilitation and special education |
| 3 | Panti Rehabilitasi Sosial Bina Daksa Dr. Suharso, Solo (Social Rehabilitation) | Sewing/tailor, electronic, beauty salon, printing, welding, and embroidery, leather craft, printing, automation, computer, photography courses |
| 4 | Panti Rehabilitasi Vokasional Dr. Suharso Cibinong, Bogor. (Vocational Rehabilitation) | Computer, sewing/tailor, printing, steel works, electronic courses |
| 5 | Panti Rehabilitasi Bina Gagu, Kartini, Temanggung (Rehabilitation for Mute Disability) | ADL. Occupational, and Pre Vocational |
| 6 | Panti Panti Sosial Bina Daksa Mandiri Karsa 01, Bambu Kuning, Pondok, Bambu, Jakarta Timur (Social Rehabilitation) | Medical care, health and nutrition, mental counseling, skill and social welfare |
| 7 | Panti Sosial Bina Daksa Mandiri Karsa 02, Pondok Bambu Jakarta Timur (Social Rehabilitation) | Temporary shelter, medical care, health and nutrition, mental counseling, vocational training, and social welfare. |
| 8 | Panti Sosial Bina Netra Cahaya Batin, Cengkareng, Jakarta Barat (Social Rehabilitation) | Welfare |
| 9 | Panti Sosial Bina Grahita Belaian Kasih Pegadungan Jakarta Barat (Cacat Mental Retardasi/Cacat Ganda) (Social Rehabilitation for Mental and Double Disability) | Medical care, health and nutrition, mental counseling, and social welfare. Massage and social ethical care, physical guidance, mental counseling, socialization, and social welfare |
| 10 | Panti Sosial Bina Laras Harapan Sentosa Cengkareng (Caring Acute Mental Disabled Sufferer) | Medical care, physical guidance, mental counseling, and social welfare |
| 11 | Panti Sosial Bina Laras Harapan Sentosa Cengkareng (Non-potential Mental Disabled Sufferer) | Medical care, physical guidance, mental counseling, socialization, and social welfare |

| | | |
|--|---|---|
| 12 | Panti Sosial Bina Daksa Satriya Utama Cengkareng Jakarta (Social Rehabilitation) | Medical care, health and nutrition, mental counseling, vocational social welfare |
| 13 | Panti Sosial Bina Grahita Cibinong (Social Rehabilitation for Hearing Disability) | Medical care, physical guidance, mental counseling, socialization and social welfare |
| Private organization and facilities | | |
| 1 | Yayasan Pembinaan Anak Cacat (YPAC) | Medical Services, Education, Community Based Rehabilitation |
| 2 | Yayasan Kuntum Mekar | SLB B, SLB C, Conventional Education, Kub/KUBE (Com Econ Group) |
| 3 | Yayasan Kasih Bunda | SLB B-C (Special education for disabled persons) |
| 4 | Yayasan Melati | SLB B-C (Special education for disabled persons) |
| 5 | Yayasan Wahana Bina Karya Penyandang Cacat | SLB/ULAKA Penca (Special education for disabled persons) |
| 6 | Yayasan Pendidikan Luar Biasa Nusantara | TKLB/B Santi Rama, SDLB/B Santi Rama I, SDLB/B Santi Rama II/III |
| 7 | Yayasan Bhakti Luhur Cabang Jakarta, 30-31 Kebayoran Jakarta Selatan | PLB, Therapy, Speech Therapy, Boarding House, Social Home Care, Medical Therapy, and Vocational |
| 8 | Yayasan Pendidikan Winasis | PLB, SLB/C Wianis I and SLB/C Wianis II |
| 9 | Yayasan Sekolah Flora Indonesia | PLB, SLB/B-C Flora Indonesia (Special education for disabled persons) |
| 10 | Yayasan Santi Rama, RS. Fatmawati Cilandak Jakarta | SDLB, SMLB, SMULB (Special education for disabled persons) |
| 11 | Yayasan Budhi Harapan, Srengseng, Jakarta Barat | TKLB, SDLB, SMPLB (Special education for disabled persons) |
| 12 | Yayasan Pangudi Luhur | SLB B (TKLB, SDLB, SLTPLB, SMLB) – Special education for PWD |
| 13 | Yayasan Kasih Bunda | TKLB, SDLB, Karya (Special education for PWD) |
| 14 | Yayasan Sang Timur | SDLB Bag C (Special Education for PWD) |
| 15 | Yayasan Pangudi Luhur Jakarta | SLB B (TKLB, SDLB, SMPLB, SMLB (Special Education for PWD) |

Annex 1-4. Lists of Other Disability-related Facilities

| No | Name | Contact Information |
|------------------------------------|---|---|
| Medical facilities for PWDs | | |
| 1 | Herna Hospital | Jl Majapahit 118 A Medan, Tel: (061) 510765 |
| 2 | Polda Sumut Hospital | Jl.Kh.Wahid Hasyim No.1 Medan , Tel: (061) 615990 |
| 3 | Sehat Hospital | Jl. Letda Sujono No.20, Medan Tel: (061) 716513 |
| 4 | Monginsidi Hospital | Jl Mongonsidi No.11 Medan Tel: (061) 512687 |
| 5 | DR.Mohammad Hoesin Public Hosptal | Jl Jend Sudirman Palembang Tel: (354088) |
| 6 | Fatmawati Public Hospital | Cilandak Jakarta Selatan Tel: (021) 7650124 |
| 7 | Mitra Kemayoran Hospital | Landas Pacu Timur Kemayoran, Tel: (021) 6545535 |
| 8 | Trisna Pangastuti Hospital | Jl Ks Tubun 79 Slipi Jakbar Tel: (021) 5481262 |
| 9 | DR.Hasan Sadikin Public Hospital | Jl Pasteur 38 Bandung Tel: (022) 234953 |
| 10 | Mitra Keluarga Bekasi Public Hspt | Jl Raya A Yani Bekasi Tel: (021) 8853333 |
| 11 | Lanuma Adisumarmo Hospital | Lanuma Adisumarmarmo Surakarta, Tel: (0271) 780240 |
| 12 | Roemani Public Hospital | Jl Wonodri Dalam 2 No.22 Semarang, Tel: (024) 444623 |
| 13 | REM 721 Yogyakarta Hospital | Jl Juwadi 19 Yogyakarta, Tel: (0274) 562391 |
| 14 | P Dalam Husada Tama Hospital | Jl Wiratama 4 Yogyakarta, Tel: (0274) 513651 |
| 15 | Unaaha Public Hospital | Jl Poros Kendari (21014) |
| 16 | Islamic Orpeha Hospital | Jl K.Hr Abdul Fatah Tulung, Agung, Tel: (0341) 323186 |
| 17 | Akademis Jauri Hospital | Jl Bulusaraung No.57, Ujung Pandang, Tel: (0411) 317343 |
| 18 | Kusta Ujung Pandang Hospital | Jl P Kemerdekaan Ujung Pandang (512902) |
| 19 | Social Home Care Bina Daksa, Satriya Utama Cengkareng | Jl. Utama V Cengkareng Barat. Tel: (021) 6192696 |
| 20 | Panti Sosial Bina Grahita Cibinong | Jl. Skb No. 3 Ds. Karade- nan Cibinong Bogor, Tel: (021) 652979 |
| 21 | Panti Bina Netra, Cawang, Jakarta | |

| No | Name | Contact Information |
|-------------------------------|---------------------------|--|
| 22 | Kusta Sitanala Hospital | Jl. Dr. Sitanala, Tangerang |
| 23 | Dr. Suharso Hospital | Jl. Ahmad Yani Pabelan Surakarta, Tel: (0271) 714458 |
| Educational facilities | | |
| 1 | SLB/B Santi Rama I/II/III | Jl. RS. Fatmawati Cipete Jakarta Selatan |
| 2 | SLB/B Budi Waluyo | Jl. Bangka Raya gg. Nawar No.5, Kebayoran Baru Jak-Sel, Tel: . 62-21 -71790839 |
| 3 | SLB/D Tuna Daksa YPAC | Jl. Hang Lekir III/19 Kebayoran, Baru Jak- Sel |
| 4 | PSBN Taman Harapan | Jl. Dewi Sartika No. 200, Cawang Kramat jati Jak-Tim |
| 5 | SLB/B/C Kasih Bunda | Jl. Karmel Raya |
| 6 | SLB B Pangudi Luhur | Jl. Pesanggrahan No. 125, Kembangan Jak – Bar |
| 7 | SLB/B-C Budi Harapan | Jl. SMP 207, Srengseng JKT |
| 8 | SLB C1 Tri Asih 1 | Jl. Karmel Raya No. 02, Kebun Jeruk Jak-Bar |
| 9 | SLB B/C Kuntum Mekar | Jl. Mushola Tegal Alur, Kalideres, Jakarta Barat |
| 10 | SLB C Sang Timur | Komp. Keuangan Kr. Tengah Ciledug, Tel: (021) 7306905 |

1-5. Organization Chart of Directorate of Rehabilitation

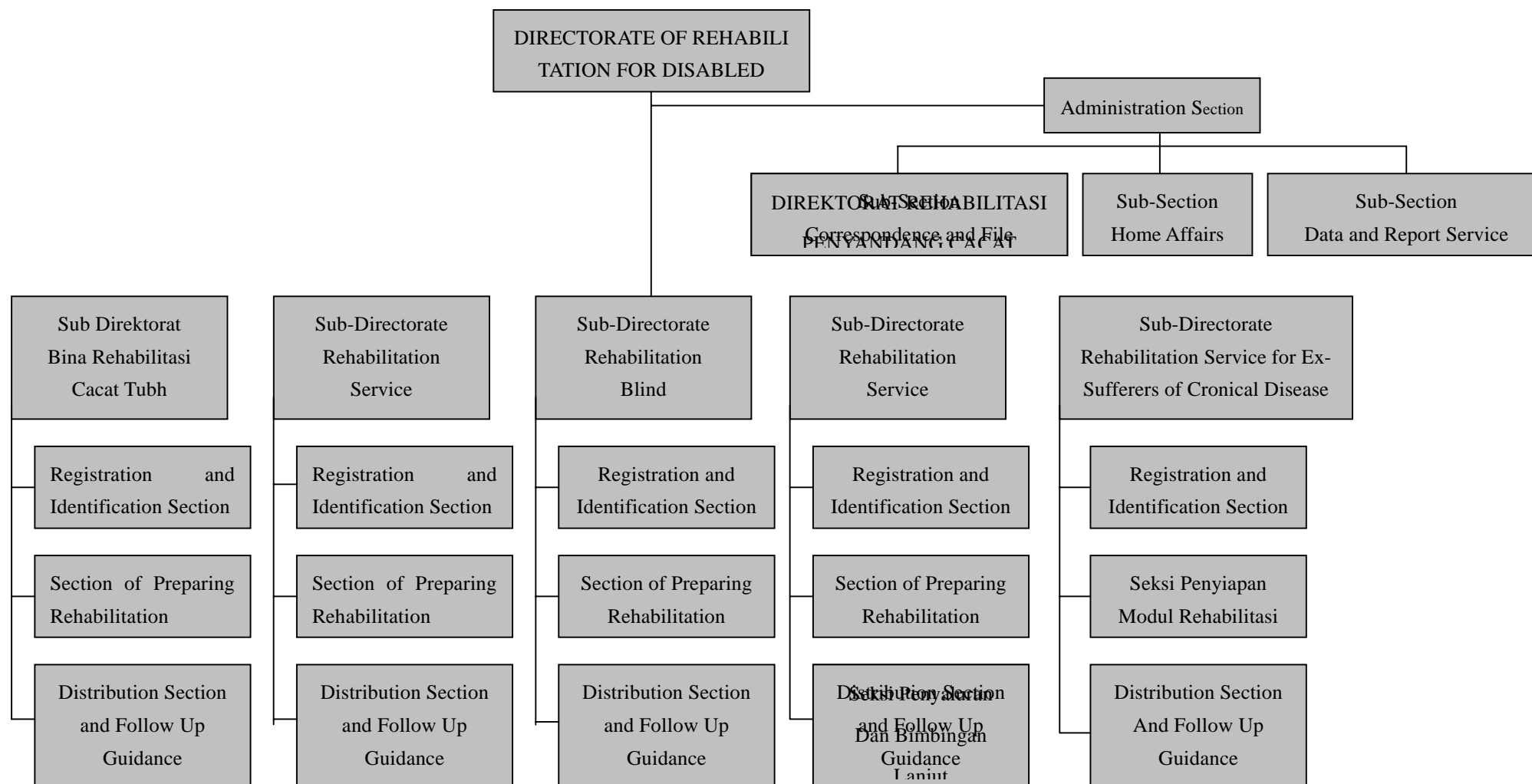

Annex 2. List of Disability-related Aid Projects

| No | Name/Donor | Implementing Organization | Budget | Project Title | Description |
|-----------------------------------|---|--|------------------------------|---|---|
| Multilateral Organizations | | | | | |
| 1 | OECF | Panti Social Bina Grahita Cibinong (PSBG) | Rp. 636.900.000 | Development in PSBG | Construction of physical facilities |
| | | PSBG | Rp. 841.307.000 | Development in PSBG | Construction of physical facilities |
| Bilateral Organizations | | | | | |
| 1 | STIGEHA-Holland | Yayasan Dharma Bakti, Putra Semarang | Rp 70 Juta | SLB Dharma Bhakti, Smrg | Renovation of SLB School. |
| | | YPAC – Padang (West Sumatra) | Rp 84 Juta | YPAC Padang | |
| | | Yayasan Wilayah Aisiyah - Medan | Rp 38 Juta | SLB Melati Medan, Sumut | Renovation of school building |
| 2 | New Zealand Embassy | FNKCM – Inclusion International – N.Z. Embassy | Rp 10 Juta | PMAG | (1) Empowerment of the Parents of Mental Retarded (2) Parent Association |
| 3 | Japan International Cooperation Agency (JICA) | Social Department and BKSJN | 1.511 juta yen (35 juta USD) | Project Type Technical Cooperation for PRVBD (Pusat Rehabilitasi Vokasional Bina Daksa/ Center for Vocational Rehabilitation) | Vocational Rehabilitation Center |

| No | Name/Donor | Implementing Organization | Budget | Project Title | Description |
|---------------------|--|-------------------------------------|---|-----------------|---|
| Other Donors | | | | | |
| 1 | Yayasab Karita Destarata | PERTUNI (Indonesian Blind Union) | 12.500/student SD(100), 15.000/student SLTP, 20.000/SMU | Scholarship | Untuk melanjutkan sekolah di SD, SLTP, dan SMU |
| 2 | Yayasan Supersemar | PERTUNI | 60,000.00/ students for 16 students | Scholarship | To continue study at UHAMKA, UNAS, UMJ, Univ. Islam As-syafi'iyah, STKS Bdg, Univ. PGRI, Univ Muhammadiyah Yogyakarta, STAIMS, Univ. PGRI Yogya, Univ. Islam Indonesia, Univ. Muhammadiyah Lampung, STKIP YPUP. |
| 3 | Federasi Nasional untuk Kesejahteraan Cacat Mental (FNKCM) | FNKCM | | Screen Printing | HRD for teachers of SLB as financial sources for SLB by involving hearing disabled students as workers |
| 4 | Yayasan Supersemar | PERTUNI | 60,000.00/stude nt for 22 students | Scholarship | Continuing study at state universities in Jakarta, University of Pendidikan Indonesia, state universities in Yogyakarta and Islamic Univ IAIN Sunan Gunung Djati. |

Annex 3-1. Disability-related Laws and Regulations

| No | Legal Document | Document Number | Year Issued | Summary |
|--|---|-----------------|-------------|--|
| General | | | | |
| 1 | Government Regulation on Treatment for Trainees of Government Civil Service | No.1 | 1983 | To confirm government civil service trainees who die or suffer from disabilities accidents in official mission are equally treated as other government civil service on official duty personnel. |
| 2 | Law on Principles of Government Personnel | No.8 | 1974 | To guarantee medical care and allowance for government civil service who suffer from physical and mental defects due to perform their official mission. |
| Social Welfare and Preferential Treatment | | | | |
| 1 | Decision of Manpower Ministry /MEN on Job Training and Job Placement for Disabled People | No. 205 | 1999 | To administer further endeavors for social welfare improvement for disabled people on aspects of manpower (see chapters Ins. 7). |
| 2 | Government Regulation on Endeavors of Children Welfare for Children Who Have Problems | No. 2 | 1988 | To administer endeavors of children welfare for children who have problems, including those who are handicap. |
| 3 | Government Regulation on Endeavor of Social Welfare for Disabled People | No.36 | 1980 | Handicap sufferer as citizen deserves the right to enjoy social welfare |
| 4 | Law on Basic Regulations on Social Welfare | No.6 | 1974 | To administer efforts of social welfare for people, including disabled persons. |
| Healthcare | | | | |
| 1 | Government Regulation on Medical Care, Disability Allowance, and Sorrow Donation for Government Civil Service | No.12 | 1981 | To administer medical care, allowance of disability, sorrow donation for government civil service |
| Education | | | | |
| 1 | Law on National Education System | No.2 | 1989 | To confirm the right to special education citizens who suffer from physical defects or mental impairment. |

| No | Legal Document | Document Number | Year Issued | Summary |
|--------------------------|---|-------------------|-------------|---|
| 2 | Government Regulation on Education for Handicap Persons | No.72 | 1991 | To administer special education for disabled persons. |
| Other regulations | | | | |
| 1 | Law on Railway/Train Transportation | No.13 | 1992 | The right for PWDs to receive special treatment when taking on train transportation. |
| 2 | Law No. 14 | No.14 | 1992 | The right for PWDs to receive special treatment in the traffic and ground transportation. |
| 3 | Law No.15 | No.15 | 1992 | The right to receive special treatment in commercial air transportation. |
| 4 | Law No.21 | No.21 | 1992 | The right to receive special treatment in water transportation. |
| 5 | Decision of Finance Minister | No.142/K MK.05 | 1997 | Free import duty and custom tax for imported goods designed for the blind and other PWD groups. |

Annex 3-2. Lists of Disability-related Policies and Programs

| No. | Name/Title | Year Legislated | Description/Purpose |
|--|--|------------------|--|
| Prevention of disability | | | |
| 1 | Immunization Program | 1977-1997 | <ul style="list-style-type: none"> Develop program of immunization by providing vaccine to overcome smallpox disease (1977) Provide six <i>antigen</i> (BCG, DPT, OPV/Poliomyelitis, measles) (1982) Immunization Hepathytic B for babies under five years (<i>Balita</i>) in Lombok, NTB)(1985) Immunization Hepathytic B for <i>Balita</i> in all over Indonesia (1991) Immunization TT for pregnant mothers (1997) |
| 2 | Prevention from Disfunction due to Iodine Shortage | 1977 | Prevent goiter disease by giving a certain quantity of iodine essence. This program is undertaken through distributing iodized salt, oil capsules containing iodine. |
| 3 | National Immunization Week | 1995, 1996, 1997 | Eliminate polio, reduce Tetanus Neonatarum and smallpox mortality and suffering. |
| 4 | School Children Immunization Month | 1998 | Effort to achieve ETN (Elimination of Tetanus Neonatorum) and improve quality of human resources |
| 5 | School Children of Polio Immunization Month | 1999 | Immunization of polio for elementary school students of grades 3 to grades 6. |
| 6 | Fortifying MSG with Vitamin A | 1987 | Delivering high dozes of vitamin A every six months for <i>Balita</i> to prevent blindness. |
| 7 | Job Safety | 1970 | Controlling and preventing diseases due to physical and psychological work, poisoning, infection, and contamination (Chapter 3/ 1 page). |
| Identification and Early Intervention | | | |
| 1 | Sub Pekan Imunisasi Nasional | 2000 | Polio immunization through PIN (National Immunization Week) in certain areas (provinces). |
| 2 | Kejadian Ikutan Pasca Imunisasi (KIPI) | 2000 | Handling cases where side effects of immunization were seen. |
| 3 | Keselamatan Kerja | 1970 | Preventing and controlling diseases due to physical and psychological work, poisoning, infection, and contamination (Chapter 3 / page 1). |
| 4 | Jaminan Sosial Tenaga Kerja UU No. 3/ 72 | 1992 | Giving protection from work accidents, including among others allowance for physical and mental disabilities (Chapter I clause 7). |

| No. | Name/Title | Year Legislated | Description/Purpose |
|--|---|-----------------|---|
| Education | | | |
| 1 | Integrated Education System | 1984 | Provision of the opportunity for CWD to study with normal children at public schools. |
| 2 | Joint Decision of Social Ministry, Home Affair Ministry, Education and Culture Ministry and Religion Ministry | 1996 | Provision of aid for disabled children in the form of financial donations and/or educational means, especially for boarding and/or transportation (Chapter 4). Aid for marginal children, CWDs, and children living in remote areas provided within the framework of compulsory education of 9 years elementary school. |
| 3 | Decision of Social Ministry Number 41/HUK/KEP/XI/79 | 1979 | Status, tasks, function, organizational structure of the Publishing Agency of Indonesia Braille. |
| 4 | Government Regulation Number 36 | 1981 | School health project for PWDs |
| Social Services | | | |
| 1 | National Movement for Public Accessibility | 2000 | Effort to provide accessible facilities and means in public transportation. |
| 2 | Technical Requirements of Accessibility in Public Buildings and Environment (Decision of Public Work Number 468/1998) | 1998 | Technical regulations for accessible public buildings and environments (Chapter 2). |
| 3 | Decision of Transportation Ministry Number 71/1999 | 1999 | Transportation operators are required to serve disabled passengers and the sick safely, fast, smoothly, with order, discipline, and convenience (Chapter 2/1). |
| 4 | Implementation of Social Rehabilitation for Disabled Persons (Decision of Social Ministry Number 55/HUK/ KEP/VIII/1981) | 1981 | Social rehabilitation inside and outside the home or workshop (chapter 1). |
| 5 | Coordination in Social Welfare for Disabled People (Presidential Decision Number 39) | 1983 | PWD coordination through team consultation and coordination (Chapter 1) |
| Medical/Occupational Rehabilitation | | | |
| 1 | Orthopedi Hospital Prof. Dr. R. Soeharso | 1994 | The only national reference hospital for orthopedics providing medical rehabilitation (operation action), training (occupation), providing orthotics (aid device), prosthesis (replacement of body organ), and guidance for post-medical care, followed by social rehabilitation. |

| No. | Name/Title | Year Legislated | Description/Purpose |
|---------------------------------------|---|-----------------|---|
| 2 | Center for Social Rehabilitation Bina Grahita "Kartini" | 1983 | The only national rehabilitation center which takes care of and builds capacity of persons with mental disability in order to participate in social life and to earn life and livelihood sufficiently. |
| 3 | Center for Vocational Rehabilitation Bina Daksa | 1997 | To improve quality and professionalism in service and rehabilitation for physical disabled people in Indonesia so that they can compete in an open job market and become socio-economically self reliant. |
| 4 | Dental and Mouth Clinic for Disabled People | 2000 | The clinic was established by the Dental Medical Institute of the Indonesian Navy (TNI AL) RFRF Martadinata in cooperation with the Wives of TNI AL Members Union (Jalasenastri) to provide dental and mouth health serving for PWDs who require medical care or special treatment. |
| 5 | Mobile Rehabilitation Unit | 1983 | Mobile rehabilitation services |
| Employment | | | |
| 1 | Job Training and Job Placement for Disabled Persons (Decision of Manpower Ministry No.205/MEN/) | 1999 | To give job training and job placement (chapter 3,4,5). |
| 2 | Job Bazaar | 2000 | To link PWD enterprise groups with consumers and businessman to make certain products. |
| 3 | Socialization of Manpower Ministry Decision No. 205/MEN/ 1999 | 2000 | To make businessman understand and implement the decision of the ministry |
| 4 | Composing Information Guide Book on Positions for Disabled Personnel | 2000 | To identify job vacancies opened for workers with disabilities |
| Community Based Rehabilitation | | | |
| 1 | Community Based Rehabilitation Center/PRBM | | Involvement of community to early detection through training and extension activities |