

Annex 1. Disability-related Organizations

1-1. Charts of Disability-related Governmental Organizations

Central Government of Myanmar

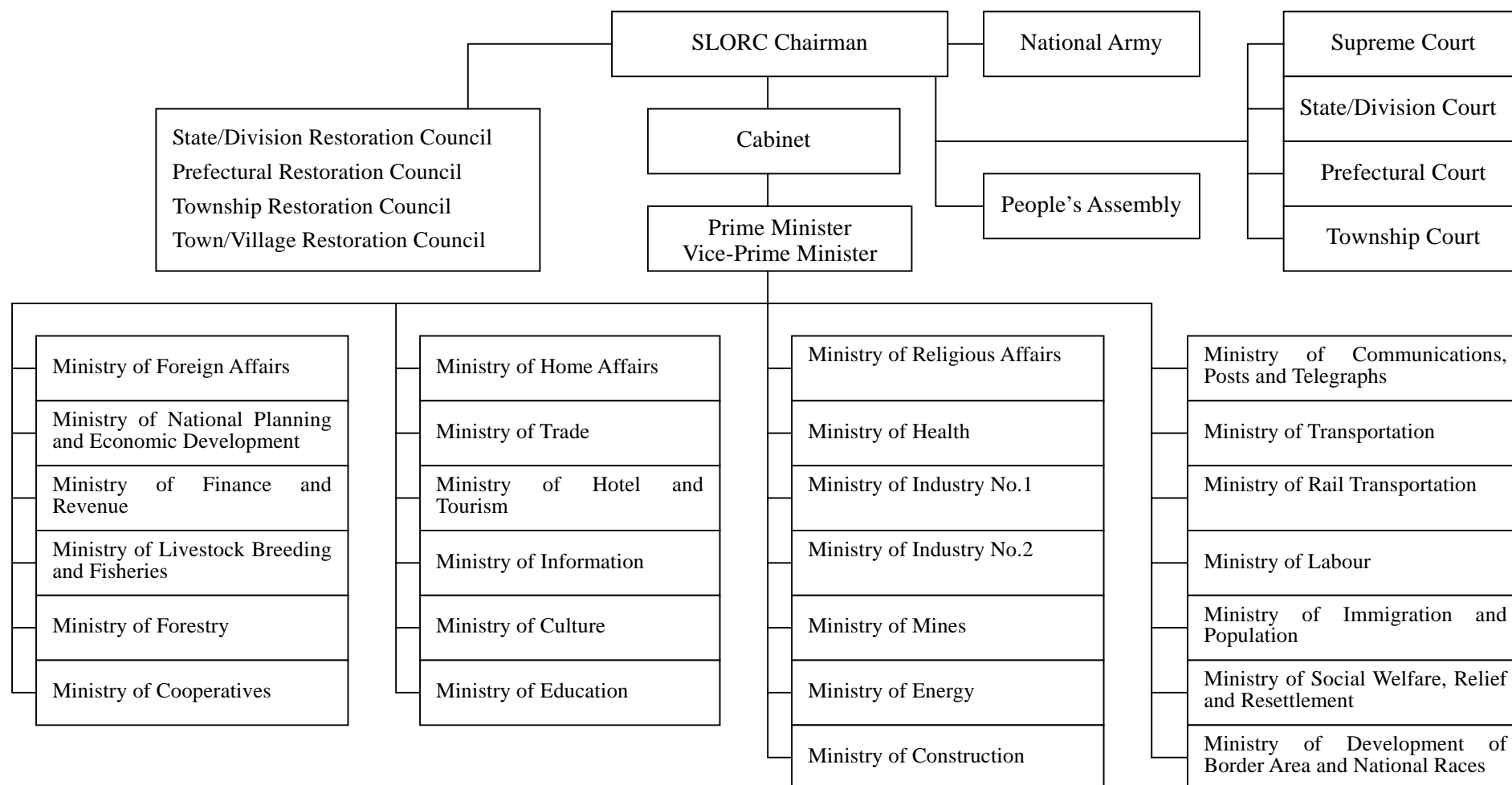

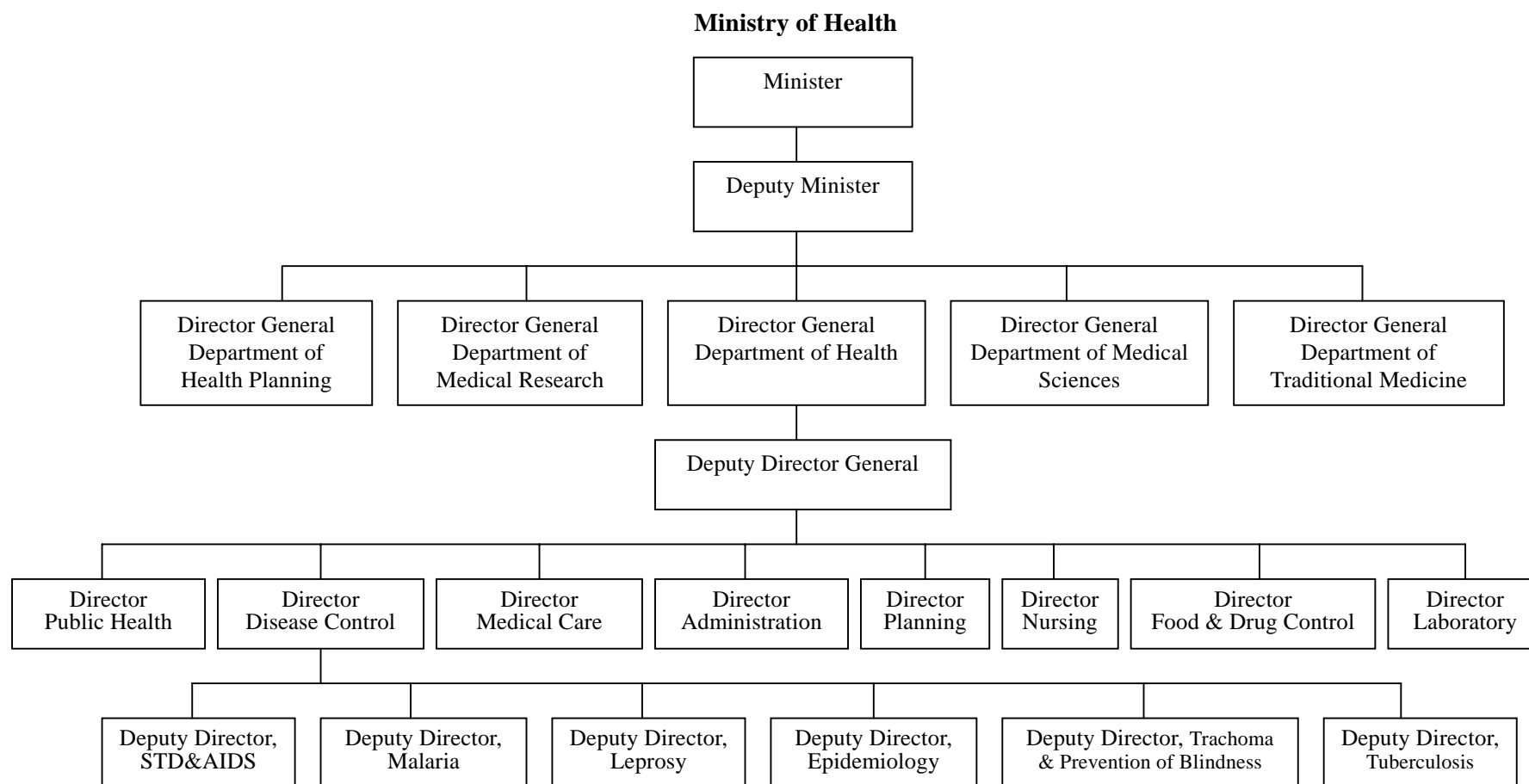

Ministry of Health on Medical Rehabilitation



Ministry of Social Welfare, Relief & Resettlement

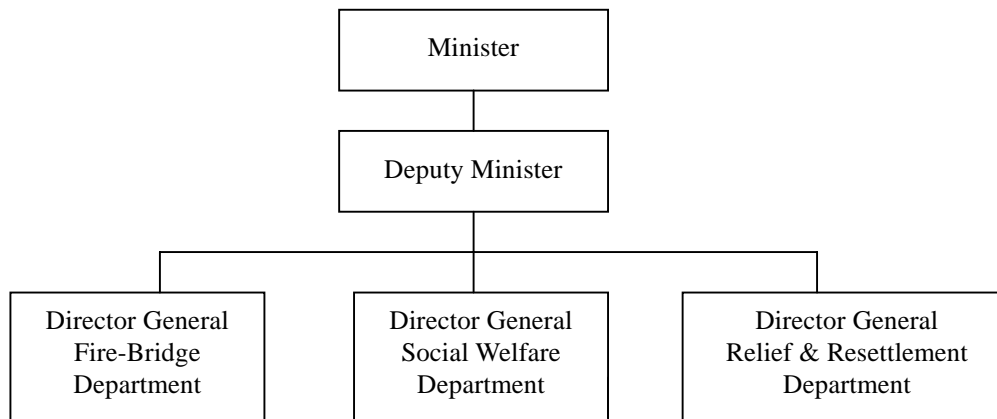

Department of Social Welfare

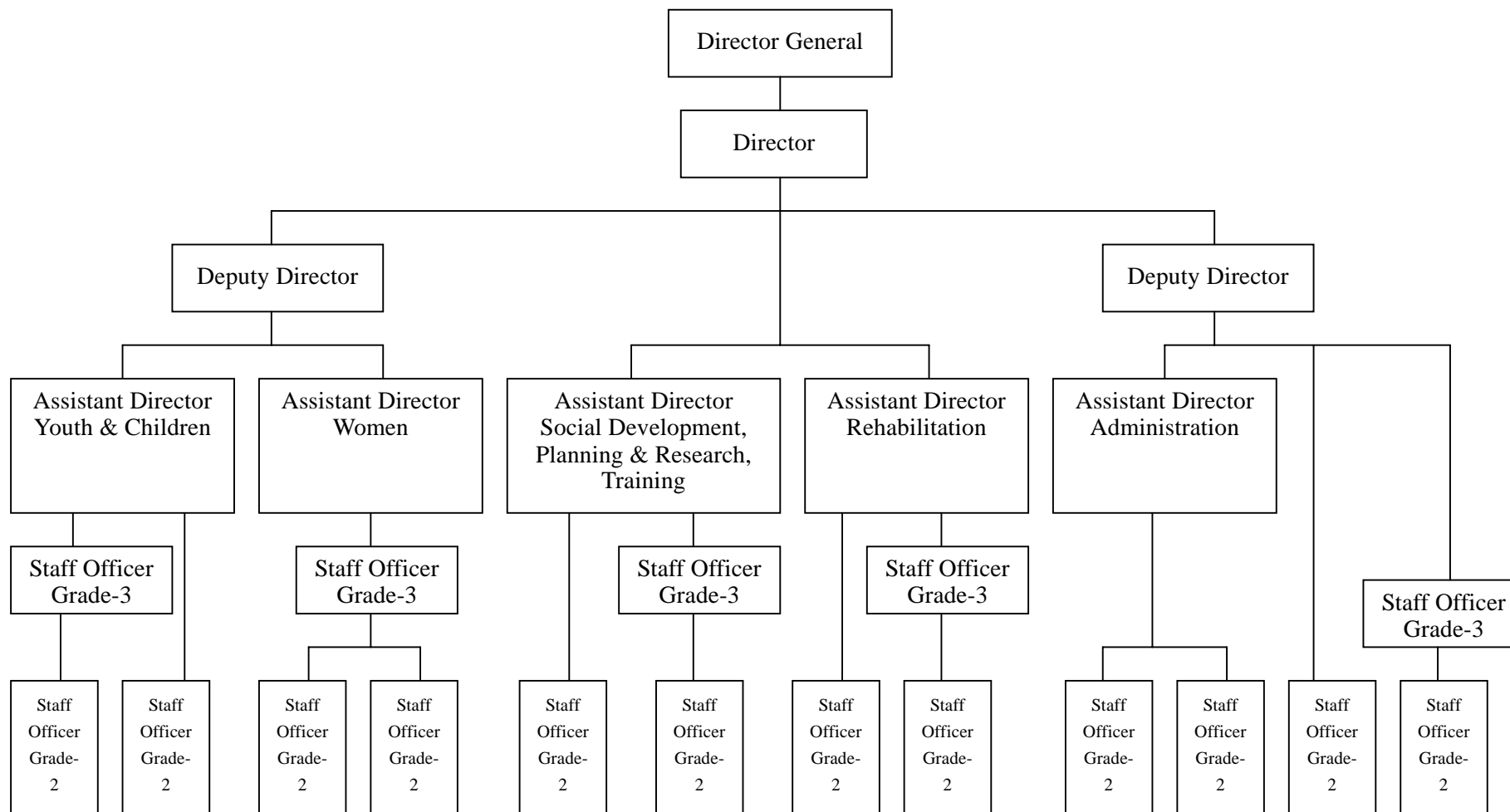

1-2. List of Disability-related Governmental Organizations

| No | Name | Annual Budget | Contact Person/Address | Phone/Fax | Activities |
|----|---|---------------------------------------|---|--|--|
| 1 | Department of Social Welfare Ministry of Social Welfare, Relief and Resettlement | | No. 64, Kabaaye Pagoda Road Mayan Gene Township Yangon | Tel: 95-01-63970 | Responsible for social, educational, and vocational rehabilitation and training |
| 2 | National Rehabilitation Hospital | | Yangon | | Medical treatment and rehabilitation. Training for care providers |
| 3 | Department of Physiotherapy | | Yangon/Mandalay | | Medical treatment |
| 4 | Rehabilitation Sector for Rehabilitation of PWD, Social Welfare Department | | | | Social/vocational rehabilitation Management and guidance to special schools for PWD Budget allocation and technical know-how to PWD schools Supporting to NGO disabled schools to receive assistance from the PWD |
| 5 | National Rehabilitation Hospital Artificial Limb Workshop | | Dr. Ye Hlaing (Medical Superintendent) Kyaikwaing Pagoda Road Mayangone Township Yangon, Myanmar | Tel: 095-01-660898 095-01-660715 | Producing artificial limbs, braces and crutches |
| 6 | Myanmar Disabled Sports Federation (MDSF) | | | | Promoting sports activities and organizing sports events for PWDs. Training and selecting athletes who are going to take part in various international games for PWDs. |
| 7 | School for the Disabled children | Ks ¹ 397694 (1999-2000) | No. 65, Kyaikwine Pagoda Road, Yangon | Tel: 661442 | Giving knowledge and practices on the Activities of Daily Living (ADL) process so that children with disabilities can walk, sit, eat, sleep, go to toilet (toilet training), fasten shirt buttons, boots etc. Primary education. |

¹ Currency of Myanmar. 1 Ks (Myanmar Kyats) = 19.4 Japanese Yen

| No | Name | Annual Budget | Contact Person/Address | Phone/Fax | Activities |
|----|---|--------------------------|--|---------------|---|
| 8 | School for the Blind | Ks 813951 (1999-2000) | No. 132, Panpingyee Road, Kyeemymdine Township, Yangon | Tel: 531548 | Providing ADL. Giving formal education according to intelligence level. Braille method teaching available in primary schools. Normal school programs through integrated education. Vocational training is also available. |
| 9 | School for the Deaf | Ks 628055 (1999-2000) | Chan Mya Thazi (South) Quarter Chan Mya Thazi Township, Mandalay | Tel: 02-34617 | Providing ADL, sign language, primary education, and vocational training. |
| 10 | Vocational training school for adult disabled | Ks 519416 (1999-2000) | No. 65 Kyaikwine Pagpda Road, Yangon | Tel: 661712 | Providing vocational knowledge and skills, to raise PWD self-confidence. |
| 11 | Military Hospital | | | | Providing medical as well as rehabilitation services for the war injured. Supplying prosthetics and orthotics. |

1-3. List of Disability-related NGOs

| No. | Name | Contact Person/ Address Tel/Fax | Budget | Description of Activity | | | | | | | | | | | | | Other comments | | | |
|-----|----------------------------------|--|---------------------------|-------------------------|-----------------------|----------------------------|------------------------|----------|-------------------|--------|-------------------|----------------|-------------|------------|--------|-----|----------------|--------|--------------------|---|
| | | | | Type of org. | | | Type of activity | | | | Field of activity | | | | | | | Others | | |
| | | | | Organization of PWDs | Organization for PWDs | International Organization | Program Implementation | Advocacy | Financial Support | Others | Medical | Rehabilitation | Educational | Vocational | Social | CBR | | | Supportive Devices | Communication Tools |
| 1 | Mary Chapman School for the Deaf | Secretary/ Principal, Daw Khin May Sint 2, Thantaman Street, Dagon, Yangon | Tel: 221872 | | | | | | | | | | | | | | | | | Boarding and day school, livelihood program, scholarship program with Japanese assistance |
| 2 | School for the Blind | No. 165, Bajp Road, Ward (2), Mayangone, Yangon | Tel: 661689, 662034 | | | | | | | | | | | | | | | | | Primary to university level education, ADL |
| 3 | School for the Blind (Pakhokku) | Myoma Street, Pakhokku, Magway | | | | | | | | | | | | | | | | | | ADL |
| 4 | School for the Blind (Myitkyina) | Aye Mya Thar Yar Ward, Myothit Kyee Village Group, Myitkyina, Kachin State | | | | | | | | | | | | | | | | | | ADL |

| No. | Name | Contact Person/ Address Tel/Fax | Budget | Description of Activity | | | | | | | | | | | | | | Other comments | |
|-----|---|---|---|-------------------------|-----------------------|----------------------------|------------------------|------------------|-------------------|--------|---------|-------------------|------------|--------|-----|--------------------|---------------------|----------------|---|
| | | | | Type of org. | | | | Type of activity | | | | Field of activity | | | | | | | Others |
| | | | | Organization of PWDs | Organization for PWDs | International Organization | Program Implementation | Advocacy | Financial Support | Others | Medical | Rehabilitation | Vocational | Social | CBR | Supportive Devices | Communication Tools | | |
| 5 | The Christian Leprosy Hospital | Rev. U Win Tin, Dr. Saw Wah Htoo. No. 263, Maha Bandoola Street, YMCA Centre, Myitkyina, Mon State, P.O.Box 1400 | Tel: 294128 | | | | | | | | | | | | | | | | Health education on leprosy eradication. |
| 6 | Kachin Baptist Convention – KBC | Rev. Htaw She Lumdaw, Chairman. <u>Yangon:</u> C/o Daw Ja Bu, KBC Representative 304, Pyay Road, Yangon. <u>Myitkyina, Kachin State:</u> 115, Shanzu (S) Myitkina | Tel: 524307, 530387 Tel: 21127 (Office) 21171 (Home) | | | | | | | | | | | | | | | | Preschool program, Social development activities such as electricity supply, health service, water and sanitation. Community workshop for the visually impaired in some local areas. |
| 7 | The Advantaged Development Relief Agency (ADRA) | | | | | | | | | | | | | | | | | | |
| 8 | Handicap International | Dr. Kyaw Win, UNICEF, Yangon International Hotel Building 7 th Floor, Yangon | | | | | | | | | | | | | | | | | Rehabilitation technology transfer, prosthetic/orthotic production and disability |

| No. | Name | Contact Person/ Address Tel/Fax | Budget | Description of Activity | | | | | | | | | | | | | | Other comments | |
|-----|---|------------------------------------|--------|-------------------------|--------------------------|-------------------------------|---------------------------|------------------|----------------------|--------|---------|-------------------|-------------|------------|--------|-----|-----------------------|----------------|---|
| | | | | Type of org. | | | | Type of activity | | | | Field of activity | | | | | | | |
| | | | | Organization of PWDs | Organization for PWDs | International Organization | Program Implementation | Advocacy | Financial Support | Others | Medical | Rehabilitation | Educational | Vocational | Social | CBR | Supportive Devices | | Communication Tools |
| | | | | | | | | | | | | | | | | | | | prevention programs in cooperation with ministerial departments and NGOs |
| 9 | Myanmar Council of Churches | | | | | | | | | | | | | | | | | | Research on situation of PWDs |
| 10 | International Committee of the Red Cross (ICRC) | | | | | | | | | | | | | | | | | | Support for prosthetic/orthotic workshops run by Ministry of Health. Training courses for prosthetic and orthotic technicians. |
| 11 | Christffel Blinden Mission | | | | | | | | | | | | | | | | | | Support for non-governmental blind school in Yangon |
| 12 | Singapore International Foundation | | | | | | | | | | | | | | | | | | Technical know-how for the governmental blind school |
| 13 | Association for Aid & Relief (Japan) | | | | | | | | | | | | | | | | | | Vocational Training Center for Physically Handicapped jointly organized with DSW. Budget U.S.\$60,000 |

| No. | Name | Contact Person/ Address Tel/Fax | Budget | Description of Activity | | | | | | | | | | | | | | Other comments | |
|-----|-----------------------------|--|--|-------------------------|--------------------------|-------------------------------|---------------------------|------------------|----------------------|--------|---------|-------------------------------|------------|--------|-----|-----------------------|------------------------|---|--------|
| | | | | Type of org. | | | | Type of activity | | | | Field of activity | | | | | | | Others |
| | | | | Organization of PWDs | Organization for PWDs | International Organization | Program Implementation | Advocacy | Financial Support | Others | Medical | Rehabilitation Educational | Vocational | Social | CBR | Supportive Devices | Communication Tools | | |
| 14 | World Vision International | | | | | | | | | | | | | | | | | Community-based project on disabled persons cosponsored by DOH Training. Programs for deaf children cosponsored by DSW. | |
| 15 | Save the Children Fund (UK) | 23 (C) Kan Yeiktha. Mayangone (10) Township, Kaba Aya Pagoda Road, Yangon | Phone: 664851 Phone/Fax: 666155 | | | | | | | | | | | | | | | Training program for disabled persons cosponsored by DSW. | |

1-4. List of Disability-related training institutes

| No | Name | Contact Person/Address | Phone/Fax | Description |
|----|------------------------------------|--|-------------------------------------|---|
| 1 | The Social Welfare Training Centre | Yangon | | Training for care provider |
| 2 | National Rehabilitation Hospital | Dr. Ye Hlaing (Medical Superintendent) Kyaikwaing Pagoda Road, Mayangone Township, Yangon, Myanmar | Tel: 095-01-660898 095-01-660715 | Training of nurses, physiotherapists, assistive-device technicians and so on. |